

BİR TEK ATALIM BAŞBAŞA

Müzik: GÜLNİHAL KALKAN
Söz : ÖZGEN BİLGİSEL

Bir bir e ri sin hâ ti ra lar is te me sek te (SAZ.....) te (SAZ.....)

BİR TEK ATALIM BAŞBAŞA

(Sayfa -2-)

Gülnihal Kalkan

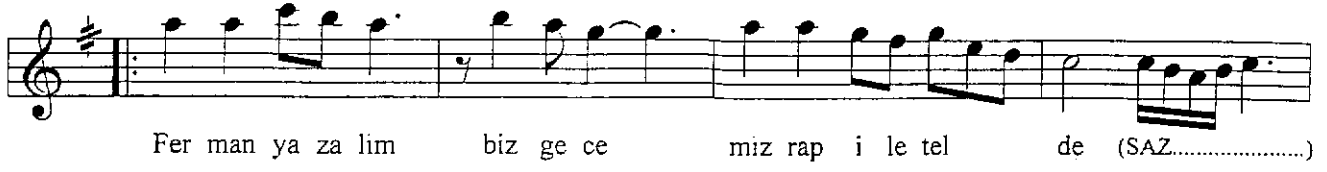

SON

BİR TEK ATALIM BAŞBAŞA GÜLBAHÇEYE GEL DE
DERMAN BULALIM BİR GECE MIZRAP İLE TELDE
BİR BİR ERİSİN HÂTİRALAR İSTEMESEK DE
FERMAN YAZALIM BİZ GECE MIZRAP İLE TELDE
BİRTEK ATALIM BİR GECE İSTİNYE DE GEL DE

27.04.2008
ERENKÖY